AUGUST, 1959
PRICE 35c

TEXAS HORSEMAN

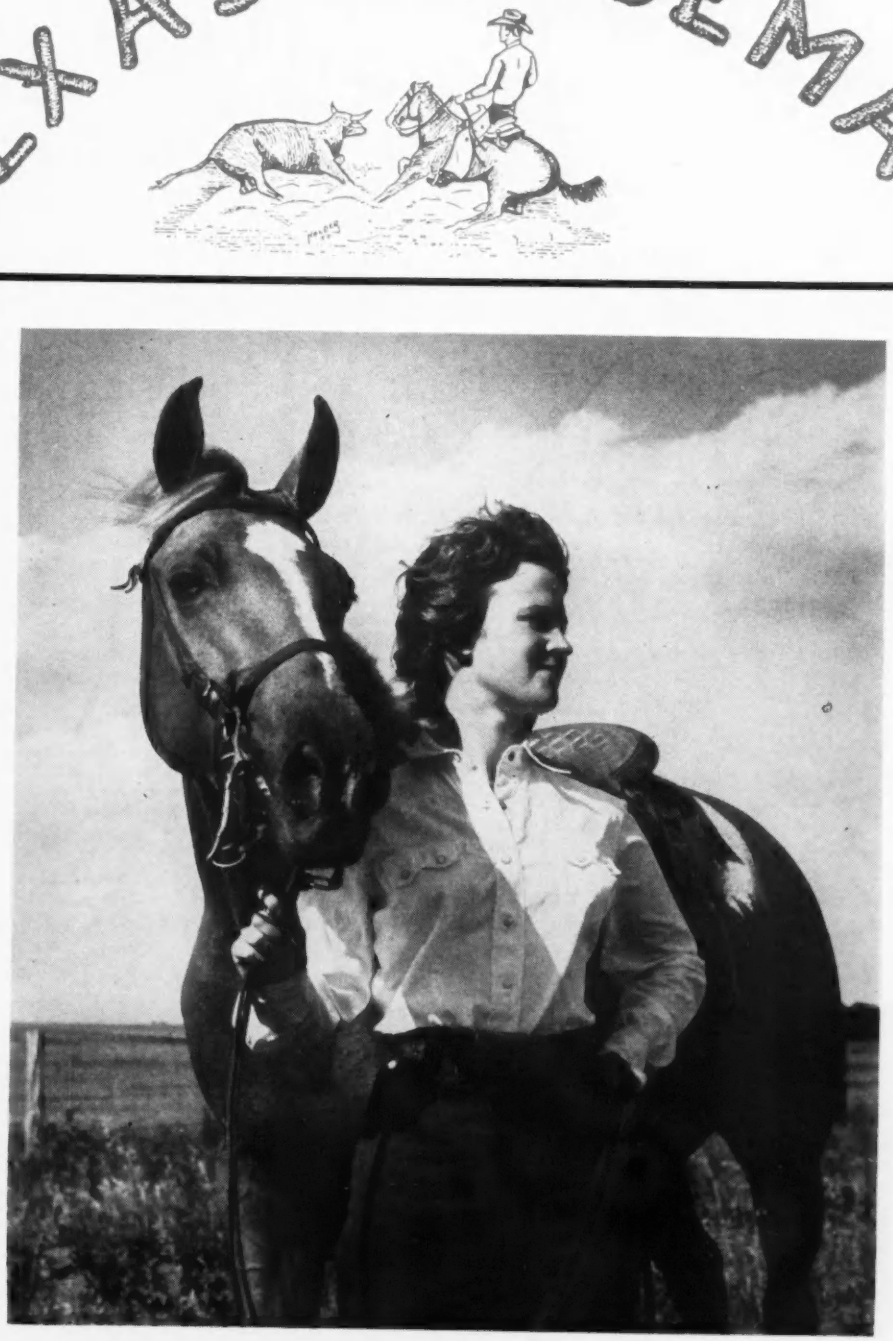

TEXAS APPALOOSA HORSE CLUB

Box 573

Refugio, Texas

1959 FALL SHOWS

September 12, 1959	Abilene (West Texas Fair)
September 19, 1959	Tyler (East Texas Fair)
September 23-26	Amarillo (Tri-State Fair)
September 26, 1959	Goliad, Texas
October 3, 1959	Refugio, Texas
October 29, 1959	Alice, Texas
November 1, 1959	Big "D" Show, Dallas

Texas Appaloosa Horse Club

Dues $6.00 per Year

Members receive Monthly News Bulletin

and Entry Blanks to all TAHC-Approved Shows

Regional Affiliate
of
APPALOOSA HORSE CLUB, INC.
Moscow, Idaho

TEXAS HORSEMAN

Vol. 4 AUGUST, 1959 No. 1

P. O. Box 757 Galveston ,Texas
Phone SO 5-8762

Bright as a cowboy's boot,
Warm as a Texans' drawl

ELLA BARNETT
Editor-Publisher

FIELD REPRESENTATIVES:
GENE HOLDER, McGregor, Texas
JOHNNY BAKER, Morrison, Colo.
MAXINE MERCHANT, Houston
LOUIS D. HURT, Saroxie, Mo.
COL. SAM SPEIGHT, Fort Worth

SUBSCRIPTION:
1 year, $3.00; 2 years, $5.00
Special Saddle Club Rates

ADVERTISING RATES

Full Page	$95
2/3 Page	$75
Half Page	$60
1/3 Page	$40
1/4 Page	$34
Column Inch	$ 6

15% Agency Comn. on 1/2 page or more.

TABLE OF CONTENTS

AASP&RC Round Up 3
Appaloosa News 8
Appaloosa Show Results 14
Barrel Racing News 6
Bits o' Chatter 2
Dallas Fair 17
Palomino News 4
Palomino Show Results 12
Quarter Horse News 6
R. C. A. News 17
Race Horse Club News 10
Santa Fe Rodeo 9
T.P.E.A. News 4
Tennessee Trail Ride 2

Merry Boy's Flash

by Merry Boy

AT STUD

A beautiful, natural Walking Stallion, with gaits, conformation, and disposition of the Original Tennessee Walking Horse.

Pasture Available

FLOYD'S WALKING FARM

Maloy Road

CAMPBELL, TEXAS

A LETTER from Mildred B. Alvis, Newton, Illinois

When I wrote you last, I stated I owned and used Albinos and Appaloosas. That still goes, as I won't give up either breed.

I helped get the first classes for Appaloosas in Illinois started last August and was happy to help organize the **Illinois Appaloosa Association** that began January 11,1959. I was elected their secretary-treasurer for one year. They voted to have their first Show on July 19 in our county, which made me feel very good.

I am reaching for the sky, I know, by hoping to eventually raise an outstanding Appaloosa. This year I am expecting just one Appaloosa colt, more next year I hope.

I have six good Albinos, two mares that are almost perfect, and am expecting a fine white baby in two weeks. This January I was lucky enough to find and buy the swell Albino parade 4-yr-old stallion SHAWNEE FROST. I hope to raise some outstanding Albinos. Shawnee Frost took first in several big shows here for the last two years.

During the winter I bought a coming 3-yr-old Trotter and have him in training now. He has a good record. His half-brother took 2nd at our State Fair last year and his brother, two years older, broke track record in 1958.

I hope to get me a thoroughbred soon, to see what I can do with them. I won't be happy until I own a good one.

We have a very active Saddle Club here with lots of members, the **Hi Ho Silver Saddle Club.** Just two in this Club own Appaloosas, and I am the only owner of Albinos. The rest have good horses of other breeds. We all get along fine, even though we don't push the same breeds. The Club will have its Annual Quarter Horse Show here May 31st, and I am doing all I can to make it a success.

I am also helping the County Fair Association put on a Quarter Horse Show here on July 18. I simply have to see good horses, regardless of their breed. I believe if everyone felt the same way, we wouldn't have anything but the best of them in this country.

Members of our Illinois Appaloosa Club are very unhappy that the National Appaloosa Horse Club is having their Annual Show at Santa Barbara, California, on an earlier date this year than in past. It used to be in July or August. June 19-20 just about hits wheat harvest time for us in this State. Then too, most vacations are set up for July and August. I sure am sorry I won't be able to attend as I had planned last year.

As you can see from the enclosed sheet, the **Horse Show of the Illinois Appaloosa Association** on July 19 will have 12 halter classes in the morning and 10 performance classes in the afternoon. National Association rules will govern, and our judge is Vance Thompson of Rose Hill, Illinois. Five ribbon awards in each class. The Show will be held at the Jasper County Fair Grounds in Newton and we look forward especially to the Pair Costume Class on Sunday afternoon. That's when Appaloosas seem to attract the greatest attraction for the many "outsiders".

Best regards to you and to your swell Magazine. I just want to add that I do enjoy those good articles in the TEXAS HORSEMAN written by some of the finest folks. Please keep them coming.

MERCHANT MORGAN FARM

STEUBNER-AIRLINE ROAD — HOUSTON, TEXAS

Registered Morgan Horses

HOME OF

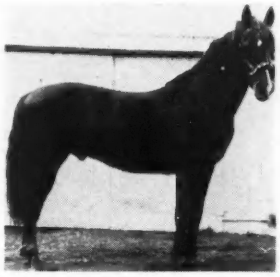

TEHACHAPI ROCK
9722

MADISON 3-1736 HILLCREST 7-1354

MISS MAXINE MERCHANT
4502 Bryn Mawr Lane
HOUSTON 6, TEXAS

COVER PICTURE

Miss Nancy Dean, the charming daughter of Mr. and Mrs. Russell Boomer of Fort Worth and an exhibitor of Palomino horses. Photo made at the Richland Hills Palomino Show by Alexander Studio, Dallas, Texas

Bits O' Chatter

Awfully sorry about those June and July issues of the Magazine. Your subscriptions will be moved ahead, of course, and we do hope there'll be no further publication trouble. Thought that all the "children's diseases" of our little Magazine were over, but was mistaken. Nothing serious, nothing that a good dose of ADrenalin wouldn't cure. ADS, for short. Dig me?

We see that Wild Bill Shakespeare wowed 'em in the London aisles when a college group from Brownwood, Texas, presented "A Midsummer Night's Dream", changing the locale of the play from ancient Greece to a modern Texas Ranch. The words of the Bard of Avon were unchanged, except for an occasional "you-all", but in the more heated moments the players reached for their six-shooters in traditional Western holsters, instead of the usual swords. Proving again that Shakespeare is both ageless and placeless.

When in Rome, do as the Romans do. Even Comrade Kozlov, traveling Soviet emissary, took this to heart on his recent tour. When in Jack London's Valley of the Moon country in Sonoma county near San Francisco, Deputy Premier Kozlov mounted a pinto horse and waved in Lone Ranger style, posing for photographers of course.

Texas "cowboys" get around, with their big Stetson hats and shiny boots. Even to the international eisteddfod, the big annual cultural festival in Wales. A boys' choir from Fort Worth made the 6000 mile trip to join singers competing for folksong prizes.

Not too astounded to learn they fed cattle tranquillizer pills before a recent plane ride to Guatemala. Naturally you couldn't offer them chewing gum. But what's this about shooting tranquillizer pills via bow and arrow into rambunctious bulls on the ranch? Shades of Amazon head-hunters! Leonard Robinson in the August CORONET has a most interesting article on this subject, well worth every breeder's attention. Tranquillized cattle lose less weight en route to market, tranquillized pigs grow faster, and the meat of all tranquillized animals seems to be more tender. Ain't science wonderful?

TENNESSEE TRAIL RIDE

A few weeks ago, the Medina, Tennessee, Saddle Club made a 3-Day trail ride, their first long ride. They left Medina at ten o'clock on Friday morning July 10th and returned home Sunday afternoon July 12th.

35 persons made the trip, and their first night stop was at Turner Lake. Even the small kids rode. I am sorry that I myself couldn't make this trip, but my two good friends, Elco Arnold and son Jimmy made the trip from Jackson all the way.

Mr. Robert L. Senter was Trail Boss and Mr. Taylor had charge of bedding and feed. He furnished a wagon with his two mouse mules as the chuck wagon. Each rider had his own bed roll, food and grain. After that first day's ride, everybody was ready to hit the hay, that is after they had cooked their own meals out in the open. A 20-mile trip can make one awfully hungry!

Now everybody talks about what a grand time they had, and the Medina Sadle Club is already planning to have another ride, even a bigger one, next year. Tennessee has good horses and riders too, who enjoy the trail. Furthermore, I believe trail trips like this one give a rider excellent working experience about horses and what to expect on an extended trip.

—Al (Tex) Stephens
Jackson, Tennessee

Unusual Designs and Lettering
for your
Club or Sheriffs Posse
For Information, Write:
MAUREEN

3rd Natl. P.O.A.C.

Breed Promotion Sale

Fairgrounds, Mason City, Iowa
October 9 at 10 a.m.

100 head catalog sale

For entry blanks, write:

Pony of the Americas Club, Inc.
31 First St. NE, Mason City, Ia.

Your best chance to secure registered P.O.A.C. Stock. Public invited.

PALMETTO POLO RULE BOOKS

(Played by Cowboys, too)
Latest Edition

$1.00 each
Palmetto Polo, Box 313
Spur, Texas

6th Annual World's Championship
Colorado Springs, Colo.
August 14-15-16, 1959

AASP & RC ROUND-UP

by CRATE SNIDER
PRESIDENT-EMERITUS

The 6th annual Round Up of the American Assn of Sheriffs Posses & Riding Clubs convened in Roby-Rotan, Texas on April 24 with representation from Texas, Florida, New Mexico, Colorado and Oklahoma.

Friday, April 24, was taken up with registration all day in the very nice Community Building at the rodeo grounds. Those registering played games at the arena or visited with old friends they had not seen since the last Round Up.

Some had come the night before. One such group was that from District 30, around Fort Worth. They had come Thursday night, a caravan of some 15-20 trailers. The only mishap was Frank Leddy's loss of a trailer wheel. Frank knew nothing about this until he stopped for gas and started to check his tires. However, since it was a good Miley trailer, he just swapped sides with his horse, and came on in without difficulty.

By Friday night, about all the motel space in Roby-Rotan and Sweetwater was full and all available horse stables were occupied. Every kind of horse flesh was represented, quarter horses, palominos, and even little Shetlands belonging to the small fry, who came to enjoy the 3-day festivities.

Quite a few people camped out. I was most happy about this, as I ate just about all my meals from a campfire of the Wichita Mounted Patrol. They had a swell camp, headed by ramrod and chief cook Betty Alexander.

The Amarillo Range Riders were camped next door to the Wichita folk, and I enjoyed seeing these fine people too, remembering the wonderful trail ride they had put on last October in the Palo Duro canyon of the Texas Panhandle. They are splendid hosts.

Friday night there was a superb Pancake Supper in Roby — pancakes, bacon and all the trimmings. Then a dance in the Rotan Veterans Hut and games in the Community Building in Roby Veterans Hut and games in the Community Building in Roby, including baby sitters for those who wished to leave their children while they attended the dance. True Hospitality!

Fritch Saddle Club, winner at AASP & RC Dist. #2's first Annual Playday in Amarillo, Texas. L-r: Ann Shupen, Red Iker, Donna Bobo and Bob Bobo.

Most of us got up real early Saturday to tend our horses and ready them for the Trail Ride, which started promptly at 8:30 with all the horseback riders eager to get going. A beautiful day, with only a slight wind blowing, as the long trail riders wound its way thru the country side—a 15 mile trip. By the time we reached Rotan and had paraded down the street to the park, all were ready for a wonderful meal, with plenty of cold iced tea and coffee to go with it.. A few of the least-seasoned riders were too tired to eat, but the rest of us enjoyed a hearty meal.

Horses were trucked and trailered back to Roby to be rubbed down and readied for the 2 pm Parade. A beautiful sight indeed it turned to be, with President Hap Hovenkamp at the head, followed by vice president Bland Pritchett, secretary Jim Thompson, our beautiful Association Queen, and the lesser officials. Then came the various sheriffs posses and riding clubs of the Association in their finest parade uniforms. Hale County Sherriffs Posse again took the Assn. Traveling Trophy. Second place went to Dickens County S.P.

Then came the Highlight of the Round Up—the Pony Express contest, a ride from Sweetwater to Roby with 2 horses stationed every quarter mile, total distance 20 miles. Hap Hovenkamp for the East team and O. R. Clark for the West team took the mail pouches on the first leg. It was nip and tuck when they really got going in open country, until East dropped a mail bag and had to stop to pick it up. Altho East never caught up to West again, there was only an eighth of a mile difference between them at the finish.

Sunday morning Church Service on horseback as a brisk breeze blew

Continued on Page 8

TEXAS PALOMINO EXHIBITORS ASSOCIATION

by Mrs. H. J. Baker

of Dallas, Texas

The Richland Hills Show of the Texas Palomino Exhibitors Assn. was a grand occasion in Fort Worth on May 20. Everyone seemed glad to get back into the show ring after several months' rest. A large crowd watched some 50 Palominos parade before our very capable judge, Mr. Ralph Russell of McKinney, Texas. (Results on P. 12)

The Queen's contest was as always a beautiful sight. The girls were judged 75% on horsemanship and 25% on costume. After much deliberation, decision went to Shirley Champion of Fort Worth, who looked every bit the Queen in her white riding suit trimmed in gold. She rode SLIPPER GOLD, owned by A. R. Hamm of Smithfield. Mrs. Joe Drummond presented a huge trophy and beautiful red roses to the Queen.

The two Princesses chosen for the 1959-60 year were Tinker Stewart of Dallas riding FLAIR and Sissy Crumley riding MAID O' GOLD. Each Princess received a beautiful bouquet of white carnations.

The Costume Class was a real riot and crowd pleaser. Winners were Susie Thompson and Dee Dee Tabor of Fort Worth, as Lil Abner and Daisy Mae with a very small pig. The pig stole the show by his squealing and getting down on his knees, just resting while everyone made up their minds as to the winner.

Our Forest Park Palomino Show on May 31st was another huge success. We had 51 halter entries. Each show that TPEA has sponsored has increased in entries, proof enough that Palomino interest is on the upgrade.

We'd like to thank our Vernon members for bringing their horses down to the show. It certainly was a beautiful sight to see a truckload of 12 beautiful Palominos roll into the show grounds.

(Results of this Show on P. 12)

TPEA is very fortunate in having a lot of good horses and riders. We seldom ever hear anything about these riders except to read their names in the Show Results, so I thought I might mention a few as we go along.

In the PLEASURE TYPE division, we have a number of outstanding horses, but this month we'll mention two beautiful Palominos standing at the top for our MERIT AWARD. They are GOLDEN FLASH and SKY RANGER, owned and ridden by Lola and Russell Boomer of Fort Worth. Lola tells me she rides Golden Flash every day. This has certainly paid off for her, as Flash is High Point Horse of TPEA with her husband Russell's Sky Ranger a close second.

Also in the Pleasure Type division we find three more mares that have been doing their share of winning. They are MAID O' GOLD, owned by Anne Hodge of Fort Worth, and the two horses LIO LANI KAI and KULA, owned by Mrs. Mary Hodge of Fort Worth. Altho Lio Lani Kai and Kula are newcomers, they have already made a good showing. Maid o' Gold is 3rd high-ranking Pleasure horse in the Merit Award.

In the STOCK TYPE Class, we have so many good Palominos and riders that it is hard to single out just a "few", but here goes: We have Junior member Margie Winn and her HONEY MARTINA making Junior reiners sit up and take notice. Margie won the Junior Reining at Richland Hills and Forest Park, and made Grand Champion reining at Richland Hills. Honey Martina is a 3-yr-old mare sired by Honey Dodger, owned by O. H. Crew of Fort Worth.

Dee Dee Tabor and Susie Thompson, winners of Costume Class at the Richland Hills Palomino Show.
—Alexander Photo, Dallas

Then of course there is HONEY DODGESS, another Honey Dodger foal, and GOLD STAMP (by Shoe Stamp), owned by the Coburn Farm in Fort Worth. They are shown and ridden by the Coburn boys, Gary and Jerrell. These horses and their owners are slways stiff competition in every class they enter.

Another stock type horse and rider making the winner's circle is BUDDY DAY and his owner-rider, Ronnie Bankhead of Fort Worth. Ronnie has Buddy Day trained for just about every event a horse can enter. His latest achievement is Cutting.

Then there is Tom Hodge, who has been riding good horses in TPEA shows for several years. Such horses, for instance as, Billy Gal, Golden Warrior, Hollywood Sue, and his latest horse, ROYAL KING BAILEY.

That's just a handful of the good horses and their owner-riders. I'll

Gary Coburn of Ft. Worth on GOLDSTAMP, winner of Reining Stake and Western Trail Class at Richland Hills Show. —Alexander Photo, Dallas

(Center) Queen Shirley Champion of Fort Worth, flanked by (left) Sissie Crumley of Fort Worth and (right) Tinker Stewart of Dallas At Richland Hills Palomino Show. —Alexander Photo, Dallas

get in more in later issues of the Magazine.

On behalf of TPEA, I would like to welcome into our organization the following new members: Mr. Milo Sullivan of Fort Worth; Melissa and Cheryl Thompson, also of Fort Worth; Junior Stiles of Pilot Point; Joe Kincheloe of Vernon; and John King of Smithfield.

TPEA members wish to extend their sympathy to Mr. Paul Waggoner on the loss of his mother, Mrs. W. T. Waggoner of Fort Worth, who passed away at her home on May 17th, at the age of 100 years. Here was a woman who saw with her own eyes the tremendous development of Texas, both politically and economically, and watched "history in the making" from the time of Indian raids, the thousands of cattle along the Chisholm Trail, the coming of fences and railroads and—in the last 25 years, the popularization of the airplane. A wonderful time to have lived in, and a wonderful woman who lived it.

Congratulations are in order to Helen and Hughie Long of Cresson, Texas, for the arrival of a new baby.

During the Richland Hills Show, president Fred Hodge sold GOLDEN WARRIOR to Dan Yoakum of Vernon. Also in May, M. J. Baker of Dallas purchased a CLOVER BUCK filly from J. T. Muse of Fort Worth.

Plans are well under way for our big 2-day annual TPEA Show Aug. 29-30 at the Richland Hills arena. We will have an approved Quarter Horse Show on Saturday the 29th and the Palomino and children's classes on Sunday.

There will be a Palomino cutting class on Saturday following the Quarter Horse cutting. To be eligible for this class, all exhibitors must be members of TPEA. Horses must have a mane at least 3 inches long. There will be a $250.00 added purse.

ELDORADO MEET

July 31 and August 1, both evenings, the Eldorado Riding Club held their Junior Rodeo at Eldorado, Texas. A great day for the youngsters, and lots of fun for all.

"G.T.T." For The Summer

That old-style slogan, Gone to Texas, is still with us. Only this time it applies to an enterprising Canadian teen-ager who decided last April that he wanted summer work on a Texas ranch during his school vacation and asked the Houston Chronicle to run a classified ad to the effect. He's Terry Ramsey, 15, of Verdun, Quebec, in Canada.

Rancher Jack A. Hunt of Houston, and owner of a 500 acre ranch at Goodrich invited Terry down and met the young lad at the bus on June 28th, when he arrived from his 2000 mile journey. Hunt says Terry will help brand and feed his Hereford cattle, dip 'em for ticks, ride fences, do general ranch work, and get acquainted with his fine quarter horses.

To eager newspaper reporters, Terry explained that he has a newspaper route in the winter and on Saturdays he works in a bakery. He's never been further south than Vermont. Good Luck, Terry! And thanks for that fine display of international friendship, Podner Jack Hunt!

Barrel Racing & Quarter Horse News

By MARY ARCHER
Harrold, Texas

LINDA BOB, Quarter Horse Grand Champion Mare at Austin Horse Show. Owner: Frost Ranch of Sugarland, Texas. —Alexander Photo, Dallas

Hope you won't mind if I mix my news on barrel racing with a bit of Quarter Horse Chatter this month.

My barrel racing picture featured this month is Mrs. Eileen Laird and her buckskin mare JIGGS. For the past several years, this pair has been a familiar sight at numerous rodeos in this area. Very seldom have they failed to go to the "pay window".

Jiggs is an unregistered mare but of Quarter Horse parentage. Her mother is a Bud Frey mare and her sire is Cruse's Honey Boy. Many will remember Bud Frey was the breeder of "Little Black Joe", who in turn is the sire of innumerable mares of top quality. I'm thinking of one in particular, BUCKSKIN BUNNY P-7919. She foaled two AAA mares by Whizaway P-3950.

The picture of Eileen Laird and Jiggs was taken a few months ago during a practice session in Wichita Falls. Jiggs, having been in retirement, had not even seen a barrel in months. She will be bred this month to our good Whizaway stallion, TEMPTATION A.

Received a letter from Linda Bowman of Waco, and a picture of a future barrel racer, ROCKY TRAIL. His proud mother is Linda's good barrel mare TRAILER ANNE 89,789. His sire is Char-Lin-Rocky P 45,221 by Whizaway P3950. Trailer Anne was rebred to Senor George. Linda says she is aiming for a cutting horse this time, and even tho the mare has her "future" already planned, Linda will use her this spring for "registered" barrel races.

Mr. C. B. Reynolds of Longview has a 3-yr-old trained barrel mare which, according to him, needs a good girl rider. Mr. Reynolds has trained this mare himself and says she is ready for any competition. She is BAR SEVEN by Franks Pal TB, he by Port-au-Prince. Her dam is Bay Canary by Red Dan by Joe Reed.

Mr. Reynolds has been very successful in crossing thorobred and quarter horses. His breeding program now includes the crossing of some good quarter mares with his thorobred stallion, a grandson of the 1923 Kentucky Derby winner. His address is Rte 4, Longview, Texas.

I am anxiously awaiting next year's foal out of my retired barrel mare LADY WHIZ P-37,040. We rebred her to Jack O'Donohue's Ra Bob by Sugar Bars and out of Della Bob by Flying Bob. Lady Whiz' foal this year is a colt by Double Star. He is by Oklahoma Star and out of a daughter of Oklahoma Star.

Lady Whiz' dam GOLD MARCH by Dexter has a beautiful Palomino filly by our Temptation A. This is one of the good daughters of R. L. Underwood's Dexter. Some of our best using horses have come from this grand old mare, and we are keeping all of her fillies for future brood mares.

Kenneth Wolfe of Davidson, Oklahoma, has one of the most beautiful stallions of the King P-234 and Leo cross. He is FLIT BOY P-54,155 by King Flit and out of Miss Della Moore. King Flit is by King P-234 and out of Flit by Leo. Miss Della Moore is by Joe Moore and out of Queen H. With this bloodline, he should be good. His second crop of colts is arriving and they do look good, especially one outstanding stud colt out of a Dan Waggoner mare. He is as good as any I've seen anywhere.

Tom Wright, also of Davidson, is sweating out a late colt from his double-bred Burnett Hancock mare. She is due to foal by the service of Joe Hank P-50,570 by King P-234—Queen HP-1332. Joe Hank is owned by his breeder, Mr.

J. O. Hankins of Rocksprings, Texas.

Mr. Wright also has two good young horses in training by Frances Crain of Burkburnett, Texas. One is a good filly out of his good Hancock mare and by Joe Tango by King P-234. The other one is a 3-yr-old stallion by Burnett Hancock and out of Wampus Cat 7353. Wampus Joe is a beautiful colt with a lot of refinement. His dam at the time he was foaled was owned by W. A. Krohn of Electra, Texas. She is by Revenue 2070—Jeane Marie 3047.

Mr. W. A. Krohn of Electra now owns a 2-yr-old filly by the thorobred stallion Green Flash and out of the above-mentioned mare Wampus Cat. She is FLASHY CAT and was at Ruidoso Downs, New Mexico. Flashy Cat is nominated for the rich Ruidoso Futurity this September. She is being trained by Ralph Feffer of Phoenix, Arizona. Mr. Krohn recently saw her win a matched race with a good thorobred colt in Arizona. Naturally we are proud of her, as she was conditioned for this race training from birth by Mr. Archer.

Mr. A. M. Hiatt of Vernon has a good looking yearling colt at his farm north of Vernon. This colt is by Poco Pine by Poco Bueno, A beautiful bay. Mr. Hiatt is gathering a select band of brood mares which this young stallion will head another year. He has one colt so far, a good one, out of his Palomino mare and by Dr. Flesher's CHUBBY stallion. She was rebred to our Temptation A.

My husband and I had the pleasure of meeting Mr. Frank Parkes, noted quarter horse breeder from Hooker, Oklahoma. Mr. Parkes is virtually a history book of knowledge of the foundation quarter horses. He speaks of O. W. Cardwell and Ott Adams and of their horses and the kind of horses they strove to breed and develop, as a man would speak who has known these breeders for years. Mr. Parkes has a band of approximately 80 head of select brood mares, headed by JO JIMMY by Hobo and Bolo Jet C by Bolo.

Eileen Laird and her buckskin mare JIGGS, an outstanding barrel racer and member of the Texas Barrel Racing Association.

A very fine stallion prospect was lost to this area recently. This promising young horse was owned by A. S. Kirby of Electra, Texas; named HOBO REED by Hobo and out of Lady Kirby by Reed McCue. Lady Kirby had just a few days earlier foaled a filly and full sister to the colt. We hate to hear of these misfortunes, especially if it one of those exceptionally good ones we all hope to find in every new foal.

Visited with Dr. and Mrs. Albert Plattner of Grand Prairie, Texas, recently. They have a lovely new baby daughter. Mrs. Plattner's mare LITTLE WHIZ has a horse colt by Dr. Cutter. A top one too; she has already been offered a 4-figure for the colt. Little Whiz is the very first foal of Little Pil and Whizaway P3950. Dr. Plattner also owns her full sister Miss Whizaway P25,648, better known as BALDY, but unfortunately they lost her colt this spring by the stallion Red Jones.

"Dr. Cutter", bred by Dr. Plattner and now owned by E. C. Johnston and Jack Peek of Longview is also by Whizaway and out of Buckskin Bunny by Little Black Joe. Peck recently won Grand Champion Stallion and GC Roping Horse with Dr. Cutter at Coushatta, Louisiana.

Dr. Plattner has been successfully campaigning a full brother to Dr. Cutter—PONCHO WHIZ on the race tracks. Poncho is the most striking horse I have ever seen. He is a dark chocolate bay with four stockings and a blaze face. The doctor has him ready for shipment to Ruidoso, New Mexico, for what we hope will be another successful racing season.

Hope you folks aren't tired reading this. But who ever heard of horse folks getting tired of horse talk? Enuff for now, except to say we have had plenty of rain and cattle and horses are fat and sassy.

NEXT YEAR'S DATE AT SAN ANTONIO

Mr. A. B. Johnson, general manager of the San Antonio Livestock Exposition announces that dates for the 1960 show will be February 12-21. Mark your calendar accordingly.

APPALOOSA NEWS

Ever onward, Excelsior! Like the boy in Longfellow's poem, Appaloosa breeders are breaking new paths in their astonishing upward march. Latest shows to include Appaloosas are the American Royal in Kansas City next October 17-24, and the Southwestern Exposition in Fort Worth next January 27. Two important milestones that prove the tremendous gain in popularity of the Appaloosa.

State Appaloosa clubs have been springing up all over the country. Not many spots, or states, left to form new ones. Northeastern, Florida, Indiana, Illinois, Minnesota-Wisconsin, Mid-west, Mt. & Plains, Calizona, Texas and Pacific Coast —all holding regional Appaloosa shows, all bringing this spectacular horse to the fore.

And then the ever-increasing number of Appaloosa horse sales. That recent one of Charley Peterson in Nebraska brought to the sale grounds, by actual registration, no less than 2777 people! And they represented 22 different states.

Is it a wonder then that this year's National Appaloosa Show, held in Santa Barbara in June, drew the largest attendance of any previous shows, with some of the very best Appaloosas in the conutry ever shown?

PICO, 2nd in '56 Stallions at Austin Show, Appaloosa Division, with rider Nita Wales. Owner: Jim Wales of Refugio, Texas.

—Alexander Photo, Dallas

Coming back to Texas, consider how great has been their growth. From only 2 shows a year some 8 years ago, they have increased the number of Texas Appaloosa shows to a whopping ELEVEN shows during 1959! These include four ahead in September: Abilene on Sept. 12, Tyler on Sept. 19, Amarillo on Sept. 23-26, and Goliad on Sept. 26. Then there will be two in October: Refugio on October 3 and Alice on October 29. Finally, on November 1, there will be the Big "D" Show in Dallas, preceded we understand by still another Appaloosa Horse Sale.

On Pages 14, 15, 16 are results of Appaloosa Shows in Texas during May and June. Results of the National Show in Santa Barbara and the big Midwest Show in Missouri, next time.

AASP & RC News

Continued on Page 3

from the southwest and flags popped like bull whips. Theme of the sermon by the Rev. Roy Patterson of the First Methodist Church in Kress was the Last Round Up.

After the service, trophies and awards were given out. Church attendance trophy went to the Amarillo Range Riders. A Lifetime membership plaque went out to Ed and A. W. Eslinger of the Smyrna Beach Saddle Club in Florida for their outstanding service to the Association in Palmetto Polo. These people had traveled some 1500 miles to attend this Round Up.

At the Directors Meeting held that afternoon, it was decided to hold the 1960 Round Up at El Reno, Oklahoma during the 3rd weekend of April 1960.

SANTA FE RODEO

Of all the hundreds of rodeos held throughout the country the first week in July, perhaps none is quite as all-inclusive as that of Santa Fe, in New Mexico. Starting with the crowning of the Rodeo Queen at 8 pm of Tuesday July 7th it went on for four night performances thru Saturday July 11th. These are RCA rodeos, with Beutler Brothers furnishing the stock.

This year the rodeo was held in a new arena, with a covered steel grandstand seating some 1760 people, plus several "miles" of bleacher seat and reserved sections in the open.

But visitors to Santa Fe during these four days see much more than just the Rodeo. The Rodeo de Santa Fe Assn. also promotes a Rodeo Art Show and a Rodeo Poster contest. The Poster contest is for school children and this year there were close to 900 entries. Participation in the Art Show is statewide and keeps growing year by year.

Then there are 3 days of Cowboy Polo, with admission free to all. Polo in the afternoons, rodeos in the evening. What about the mornings—nothing then? Of course there is something. Leave it to Rodeo de Santa Fe to keep you occupied, amused and much interested every moment.

On Thursday, July 9, at 9 in the morning there was a Garden Tour in the city, followed by coffee at the Governor's Mansion for wives of the visiting posse-men and the contestants. And, of course, for all VIPs. On the same day, there was an AAU Age Group Swimming Championship Meet; preliminaries in the morning, finals at 2 pm Thursday for age groups up to 12 years; Friday, age groups 13-16 years.

Of course there was a Parade. What would a rodeo be without a Parade? And that of the Rodeo Santa Fe is one of the most colorful ones in the entire West. There's even a water wagon on hand for paraders, courtesy of the Santa Fe Horse Show Assn.

Then, Saturday night, after the last Rodeo Performance, came awarding of the trophies and a Western Cowboy Dance with a famous Western Band.

Yes, Rodeo de Santa Fe has everything.

FREE!

FREE!

FREE!

A beautiful 8x10 glossy print of Baldy, the world's greatest calf roping horse, can be yours free, if you subscribe to Hoofs and Horns, the magazine of rodeo and western horse sports. Willard H. Porter, rodeo and Quarter Horse authority, now publishes the magazine. Rates: $3 a year; two years for $5.

HOOFS AND HORNS

4425 East Fort Lowell Road
Tucson, Arizona

Dear Willard: Yes, send me my free Baldy picture. I enclose_____
for_____years.
Name_____
Street_____
City_____State_____

Pony of the Americas Club, Inc.

presents its

1st NATL. BREED & PERFORMANCE SHOW

Fair Grounds, Mason City, Iowa
August 9 at 9 a. m.

For entry blanks & information, write
TOM HUNT, RT. 3,
FAIRFIELD, IOWA

Upper left: **Tri-Color Upright**
Lower left: **Upright Plume**
Upper right: **Triple Ostrich**
Lower right: **Fountain Ostrich**

Feather Plumes

For Horse and Animal Shows

BRIDLE ATTACHMENT WITH EACH PLUME

Free Catalog

SOUTH AFRICAN FEATHER CO.

1015 Filbert Street, Dept. T
Philadelphia 7, Pennsylvania

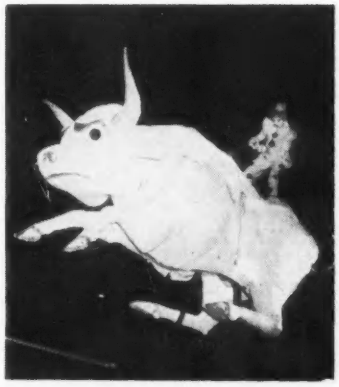

Large Horned Steer on wheels, mascot of Santa Fe Rodeo Parade.
—Tyler Dingee Photo, Santa Fe, New Mexico

A TRIBUTE TO "I'LL GO'S" SON

With careful thought of bloodlines
And past performances, the good mare BABY
Was bred to I'LL GO, a winning sire,
Open to the world at a quarter of a mile.

A breeder's dream, this son of I'LL GO,
A sorrel colt with one white foot;
Eyes bright, ears alert, muscles strong.
A future sire, worthy of his name,
A colt to care for, plan for, and to groom for fame.

The sun gleamed on this sorrel colt
As he was led on to the track.
Proudly he pranced, with head held high,
And turned, and pranced again—
A sight for all to envy and admire.

He loved to run, and run he did
As starters pulled the gates.
Traveling at terrific speed,
This splendid colt hit the fence,
Flipped over it, and then lay still.

Magnificently alive one moment
And then . . . gone.

An empty trailer,
An empty stall,
A set of race plates,
And mem'ries of I'LL GO'S son.

—Thelma Stephenson
Baytown, Texas

AT STUD
THREE BOOTS P-48,042. Fee $50
LITTLE BILLY MOORE P-26,342. Fee $25
PETE'S BILLY 75,061. Fee $25
Also Horses for Sale
Mano Miles
Rte 1, Box 590 Ph.: GY 6-3322
Mexia, Texas

RACE HORSE CLUB NEWS

by F. A. Connell
of Raywood, Texas

Mr. J. A. Stutts of San Antonio, president of the Texas Racing Circuit, informs us by letter that horses papered with the Race Horse Club may run on Texas Circuit Tracks. There may be some races at one or two tracks that may exclude RHC horses, but in the main, the races are wide open.

TRACK #7, Arcadia, Texas, Results

May 10: LADY HUGHES won a fast 150 yd race in 9.3 from FAYE DALY.

May 31: Two potentially great colts were matched at 200 yds, SUGAR FOOT and GO GEORGE GO. When the gate opened, GO GEORGE GO was on the rail and kept bearing over to the inside rail. As he passed the open space where the circle meets the straightaway, he went into the circle and couldn't get back into the straightaway in time. He went over the rail, turning several flips with his jockey, and wound up with his head under him. He had snapped his neck, killing him instantly. The jockey was bruised up, but came out O. K. That's the way it goes when training a young horse: worth $3000 today, nothing tomorrow. Everyone took it very hard. And great horses are hard to come by, too.

Going 150 yds in 9.4: LADY HUGHES won an easy race over BIG BOY.

June 14: NICKY TIME rode to a nice win over ROYAL ROVANA, with jocky 30 up. 440 yds in 23.7. Slow track.

TUSSLETOWN ANN (**)
RHC Horse of April, 1959
Sire: Sergeant Bill by Joe Moore
Dam: Port Arthur Betty by Flying Bob
Vinnia Hartley presenting Certificate to Charlie Baldon of Channelview, Texas

350 yds in 20.0: LITTLE SENATOR with jockey 35 up won over REBECCA.

June 21: LITTLE SENATOR with jockey 35 up, won over BOB GO. 440 yds., 24.2. 50 yds in 4.5 BIG BOY outran the old race mare BABY, with jockey 30 doing a nice job.

We are sorry to hear of the death of the good horseman, Mr. E. LaVergne of Winnie, Texas, who passed away very suddenly. Mr. LaVergne was a member of the Race Horse Club.

Reg. Yearling Thoroughbred Stud
AMERICAN RIPPLE
(582042)
$900.00
Grandsire "Roman" is among the nation's top sires of 2-yr-old winners.
Dam "Ripple Air" won over $21,000 herself, winning every year she started.
Contact—
MRS. WILLIAM AMICK,
Box 4165, Tampa, Florida

FORT WESTERN ARENA
BENBROOK, TEXAS

From Linda L. Jones we learn that the Fort Western arena of Benbrook has been completed. No sooner finished when the energetic organizers started having something on tap almost every night of the week.

There is a rodeo once every week. Also roping, cutting and bulldogging on the other days. Plans are afoot for a riding club, a drill team, and a square dance team. Also boxing and wrestling matches and, to make the arena duly definitely and actually right up-to-the-minute, there are to be Barefoot Sand Bops to interest the teen-agers!

Certainly an Arena that is Different!

WILL ROGERS RANGE RIDERS TRAIL RIDE

30-odd riders—men, women and children—plus chuck wagon and mules, made a good trail ride on Sunday June 7th to Bill Williams ranch in the Texas Panhandle. As noted in the Will Rogers R.R. Bulletin "One long-time Amarillo resident was overheard to remark she had never realized the beautiful country covered by this trail ride was within 6 miles of the Potter County Court House."

ROSETTES

RIBBONS — BADGES

for

Horse Shows

Rodeos and Gymkanas

Folder Sent Free on Request

Hodges Badge Co.

857 Boylston Street

Boston 16, Mass.

AASP & RC PLAY DAYS

Perhaps nothing has induced closer companionship within the saddle clubs of the Amer. Assn of Sheriffs Posses & Riding Clubs than the monthly Play Days of their various Districts. Instituted in the Fort Worth area last year by Hap Hovenkamp of the Cowtown Posse, they have spread to practically all of the hundreds of saddle clubs of this Association.

Take, for instance, District 2, in northwest Texas. The monthly Play Day rotates to each of the saddle club arenas in that district: Amarillo, Dalhart, Dimmitt, Fritch, Hereford, Borger and White Deer, among others. And never a monthly Play Day goes by but what representatives from each of these clubs are actively engaged in contests at the designated Play Arena. Horseback games of all kinds are played, and contestants are always assured of an interested and intensely vocal audience.

HORSE MAGAZINES

	Per Yr.
The National Horseman, monthly	$7.00
Rocky Mountain Thoroughbred Official Publication of Colorado Breeders Association	2.50
Horse World, The Show Horse Digest—monthly except Jan.	6.00
Horseman's Ad-Visor, the all-breeds publication, monthly except Jan.	3.50
The Horseman, all breeds for Ohio and Pa., monthly	3.00
The Maryland Horse (Thoroughbreds) monthly	2.00
American Shetland Pony Journal, monthly except Jan.	4.00
Western Horseman monthly	4.00
Horse Lover, bi-mo. 10 issues for	3.00
Arabian Horse News 10 issues	3.00
Palomino Horses, monthly	3.00
Quarter Horse Journal, monthly	4.00
Morgan Horse, monthly except Jan.	3.50
The Thoroughbred of Calif.	4.00
Thoroughbred Record, wk	7.50
The Chronicle, The Thoroughbred in Sport, wkly	7.00
Blood Horse, weekly	7.00
Hoof & Horns, monthly, rodeos	3.00
Turf & Sports Digest, mo	5.00
Saddle and Bridle, monthly except Jan.	7.00
The Ranchman, Livestock, monthly	2.00
The Texas Horseman, monthly	3.00

Order as many magazines as you wish, with only one check or money order payable to Magazine Mart. Then mail your order and remittance to:

MAGAZINE MART

PLANT CITY, FLA. DEPT TH

BE QUICK on the DRAW!

—with holsters you make to Fit Your Own Requirements

INTRODUCTORY OFFER

Professional leathercraftsman's patterns for making Western quick draw holsters like those pictured above. Included are directions for carving, saddle-stamping and lacing Western style.

GIVEN FREE WITH

One year's subscription (6 issues) to THE LEATHER CRAFTSMAN—bi-monthly magazine—the "work book" of professional craftsmen and those who make their own personal items, things for home, camp, travel . . . of handsome, enduring leather.

(Canadian $2.25, Foreign $2.50)

Send only $2.00 cash or check to

THE LEATHER CRAFTSMAN

Box 1386—TH Fort Worth Texas

CLASSIFIED ADS

(8c Per Word)

WANTED: Quarter Horse for pleasure and contesting. Must be gentle, need not be registered. Charlene Otto, 126 Seneca Trail, Louisville 14, Kentucky.

COWBOY POLO: Fastest and most exciting game played on horseback. Rule Books $1.00. R. B. Bush, Rte. 4, Box 4738, Albuquerque, New Mexico.

NEW WOOD WHEELS, shafts, axles, buggies shafts repair ends for sale. All kinds of wheel repairing. Hochstetler Buggy Shop, Topeka, Ind.

WILL PAY highest prices for tail and mane hair. W. J. Stetter, Kennedy, Neb.

FOR SALE: Three Leopard-spotted Appaloosa Stallions: One, two and three years old. Good breeding. Earl L. Perin, Priest River, Idaho.

WHOLESALE PRICES on Riding Equipment. For example: Latigo reins to loop, $1.50 a pair postpaid. Send for free price list.
J-W Industries
Rte 1, Albany, Indiana

PEARL SNAPS, Klikits, all styles, any quantity. Free price list. Bee Lee Co., Dept. T, Box 13464, Dallas, Texas.

FOR SALE: Outstanding registered Quarter broodmares. All bred to top studs. Mares carrying bloodlines of Zantanon, Chubby, Tony, Red Dog, Joe Hancock, Yellow Wolf, etc. John A. Bauchman, P.O. Box 949, Seguin, Texas. Phone FR9-2776.

FOREST PARK PALOMINO SHOW

Fort Worth, May 31, 1959

STOCK TYPE

JUNIOR STALLIONS:
1. Rusty Kay, John Kreager, Sherman
2. Kings Toy, Herman Younger, Fort Worth
3. Rainy Day Zanty, L. H. Jeanes, Sherman
4. The Paymaster, Crowe & Sons, Fort Worth

SENIOR STALLIONS:
1. Honey Dodger, O. H. Crew, Fort Worth

GRAND CHAMPION STALLION: Honey Dodger
RESERVE CHAMPION STALLION: Rusty Kay

JUNIOR MARES:
1. Flair, Mrs. Louella Baker, Dallas
2. Te Ellen, Mrs. Fisher Simmons, Avery Island, La.
3. April Twila, Herman Younger, Fort Worth
4. Honey Martina, Margie Winn, Fort Worth

SENIOR MARES:
1. Codys Sweetheart, John Kreager, Sherman
2. Hollywood Sue, Tom Hodge, Fort Worth
3. Queen Geneva, Herman Younger, Fort Worth
4. Walls Golden Lace, L. H. Wall, Vernon

GRAND CHAMPION MARE: Flair
RESERVE CHAMPION MARE: Codys Sweetheart

GELDINGS ANY AGE:
1. Skipper Green, L. H. Wall, Vernon
2. Buddy Day, Ronnie Bankhead, Fort Worth
3. Gold Stamp, Coburn Farms, Fort Worth
4. Cherokee Bill, E. C. Muse, Fort Worth

GRAND CHAMPION GELDING: Skipper Green
RESERVE CHAMPION GELDING: Buddy Day

PLEASURE TYPE

JUNIOR STALLIONS:
1. Textone, A. R. Hamm, Smithfield

SENIOR STALLIONS:
1. Sky Ranger, Russell Boomer, Fort Worth
2. Sonny D, J. A. Humphrey, Dallas

GRAND CHAMPION STALLION: Sky Ranger
RESERVE CHAMPION STALLION: Sonny D

JUNIOR MARES:
1. Lio Lani Kai, Mrs. Mary Hodge, Fort Worth
2. Billy Lawson, Mary Hudson, Fort Worth

SENIOR MARES:
1. Maid o' Gold, Anne Hodge, Fort Worth
2. Kula, Mrs. Mary Hodge, Fort Worth

GRAND CHAMPION MARE: Maid o' Gold
RESERVE CHAMPION MARE: Lio Lani Kai

GELDINGS ANY AGE:
1. Golden Flash, Mrs. L. Boomer, Fort Worth
2. Plum Gold Rush, Paschel Bellew, Vernon
3. Sahara Sands, Lynn Harris, Fort Worth
4. Yellow Dog, Kriss Drummond, Fort Worth

GRAND CHAMPION GELDING: Golden Flash
RESERVE CHAMPION GELDING: Plum Gold Rush

COLTS EITHER SEX:
1. Diamond Dexter, Gail Thompson, Fort Worth
2. Palo Bud, John Kreager, Sherman
3. Clovers El Frida, J. T. Muse, Fort Worth
4. Honey Kim Okie, O. L. Knight, Skiatook, Okla.
5. Joe Jake, Flesher & Yoakum, Vernon

PERFORMANCE CLASSES

PLEASURE TYPE STALLIONS:
1. Sky Ranger, Russell Boomer, Fort Worth
2. Sonny D, J. A. Humphrey, Dallas
3. Textone, A. R. Hamm, Smithfield

PLEASURE TYPE MARES:
1. Maid o' Gold, Anne Hodge, Fort Worth
2. Lio Lani Kai, Mrs. Mary Hodge, Fort Worth
3. Kula, Mrs. Mary Hodge, Fort Worth
4. Billy Lawson, Mary Hudson, Fort Worth

PLEASURE TYPE GELDINGS:
1. Golden Flash, Mrs. Lola Boomer, Fort Worth
2. Alex Pretty Boy, F. Goldthwaite, Fort Worth
3. Sahara Sands, Lynn Harris, Fort Worth
4. Blazing Gold, Ethel Rehfeldt, Fort Worth
5. Don Eagle, Dale Ferrell, Fort Worth

JUNIOR REINING:
1. Honey Martina, Margie Winn, Fort Worth
2. Post Stamp, Jane Haltom, Fort Worth
3. Flair, Mrs. H. J. Baker, Dallas
4. Honey Dodgess, Coburn Farms Fort Worth

SENIOR REINING:
1. Gold Stamp, Coburn Farms, Fort Worth
2. Buddy Day, Ronnie Bankhead, Fort Worth
3. Queen Geneva, Herman Younger, Fort Worth
4. Miss Clover Buck, M. Leonard, Fort Worth

REINING STAKE:
Grand Champion: Buddy Day
Reserve Champion: Gold Stamp

PLEASURE LADY TO RIDE:
1. Sky Ranger, Russell Boomer, Fort Worth
2. Maid o' Gold, Anne Hodge, Fort Worth
3. Golden Flash, Mrs. Lola Boomer, Fort Worth
4. Alex, Pretty Boy, F. Goldthwaite, Fort Worth

WESTERN TRAIL CLASS:
1. Gold Stamp, Coburn Farms, Fort Worth
2. Miss Clover Buck, M. Leonard, Fort Worth
3. Queen Geneva, Herman Younger, Fort Worth

PLEASURE STAKE:
Grand Champion: Sky Ranger
Reserve Champion: Golden Flash

RANCH RIDING CLASS:
1. Royal King Bailey, Tom Hodge, Fort Worth
2. Honey Dodger, O. H. Crew, Fort Worth
3. Buddy Day, Ronnie Bankhead, Fort Worth
4. Miss Clover Buck, M. Leonard, Fort Worth

PAIR CLASS:
1. Flair and Miss Clover Buck
2. King, M. K. Berry, Vernon and Sonny, K. Henry, Vernon
3. Maid o' Gold and Alex. Pretty Boy

RICHLAND HILLS PALOMINO SHOW

Fort Worth, Texas, May 17, 1959

Stock Type

COLTS '58 or '59:
1. Honey Dexter, Gail Thompson, Fort Worth
2. Clovers El Frida, J. T. Muse, Fort Worth
3. Honey Kim Okie, Al Knight, Tulsa, Okla.
4. Palo Bud, John Kreager, Sherman

JUNIOR STALLIONS:
1. Rainy Day Zanty, L. H. Jeanes, Sherman
2. Kings Toy, Herman Younger, Fort Worth
3. Rusty Kay, John Kreager, Sherman
4. Honey Dee, James Hale, Fort Worth

SENIOR STALLIONS:
1. Honey Dodger, O. H. Crew, Fort Worth
2. Golden Warrior, Tom Hodge, Fort Worth
3. Buddy Bud, John Kreager, Sherman

GRAND CHAMPION STALLION: Honey Dodger
RESERVE CHAMPION STALLION: Rainy Day Zanty

JUNIOR MARES:
1. Flair, Mrs. Lou Baker, Daller
2. Dannys Faith, H. H. Porter, Godley
3. Skellys Lady, I. M. Morgan, Smithfield
4. Honey Dodgess, Coburn Farms, Fort Worth

SENIOR MARES:
1. Hollywood Sue, Tom Hodge, Fort Worth
2. Codys Sweetheart, John Kreager, Sherman
3. Estes Dixie, Milo Sullvian, Fort Worth
4. Miss Clover Buck, Madelon Leonard, Fort Worth

GRAND CHAMPION MARE: Flair
RESERVE CHAMPION MARE: Dannys Faith,

GELDINGS ANY AGE:
1. Buddy Day, Ronnie Bankhead, Fort Worth
2. Gold Stamp, Coburn Farms, Fort Worth
3. Royal King Bailey, Tom Hodge, Fort Worth
4. Brushs Mug, I. M. Morgan, Smithfield

GRAND CHAMPION GELDING: Buddy Day
RESERVE CHAMPION GELDING: Gold Stamp

Pleasure Type

COLTS Either Sex:
1. Badoody, Mrs. David Grubb, Garner

JUNIOR STALLIONS:
1. Textone, A. R. Ham, Smithfield
2. Checko, Lee Goss, Fort Worth

SENIOR STALLIONS:
1. Sky Ranger, Russell Boomer, Fort Worth
2. Sunny D, J. A. Humphrey, Dallas

GRAND CHAMPION STALLION: Sky Ranger
RESERVE CHAMPION STALLION: Textone

JUNIOR MARES:
1. Lio Lani Kai, Mrs. Mary Hodge, Fort Worth
2. Leas Answer, Mrs. L. M. Boomer, Fort Worth

SENIOR MARES:
1. Kula, Mrs. Mary Hodge, Fort Worth
2. Maid o' Gold, Anne Hodge, Fort Worth
3. Star of Belvedere, J. Wise, Fort Worth

GRAND CHAMPION MARE: Kula
RESERVE CHAMPION MARE: Lio Lani Kai
GELDINGS ANY AGE:
1. Golden Flash, Mrs. L. M. Boomer, Fort Worth
2. Sahara Sands, Lynn Harris, Fort Worth
3. Kickapoo Rex, J. A. Humphrey, Dallas
4. Don Eagle, Dale Farrell, Fort Worth
GRAND CHAMPION GLEDING: Golden Flash
RESERVE CHAMPION GELDING: Sahara Sands

PERFORMANCE CLASSES

PLEASURE TYPE STALLIONS:
1. Sky Ranger, Russell Boomer, Fort Worth
2. Textone, A. R. Hamm ,Smithfield
PLEASURE TYPE MARES:
1. Maid o' Gold, Anne Hodge, Fort Worth
2. Kula, Mrs. Mary Hodge, Fort Worth
3. Leas Answer, Mrs. Lola Boomer, Fort Worth
4. Lio Lani Kai, Mrs. Mary Hodge, Fort Worth
JUNIOR REINING:
1. Honey Martina, Margie Winn, Fort Worth
2. Honey Dodgess, Coburn Farms, Fort Worth
3. Kings Toy, Herman Younger, Fort Worth
4. Dannys Faith, H. H. Porter, Godley
SENIOR REINING:
1. Gold Stamp, Coburn Farms, Fort Worth
2. Golden Warrior, Tom Hodge, Fort Worth
3. Buddy Day, Ronnie Bankhead, Fort Worth
4. Queen Geneva, Herman Younger, Fort Worth
GRAND CHAMPION REINING STAKE:
Grand Champion: Gold Stamp
Reserve Champion: Honey Martina
PLEASURE TYPE GELDINGS:
1. Golden Flash, Mrs. Lola Boomer, Fort Worth
2. Don Eagle, Dale Farrell, Fort Worth
3. Kickapoo Rex, J. A. Humphrey, Dallas
PAIR CLASS:
1. Flair and Miss Clover Buck
2. Lio Lani Kai and Kula
PLEASURE LADY RIDE:
1. Sky Ranger, Russell Boomer, Fort Worth
2. Golden Flash, Mrs. Lola Boomer, Fort Worth
3. Textone, A. R. Hamm, Fort Worth
4. Maid o' Gold, Anne Hodge, Fort Worth
PLEASURE STAKE:
Grand Champion: Sky Ranger
Reserve Champion: Golden Flash
WESTERN TRAIL CLASS:
1. Gold Stamp, Coburn Farms, Fort Worth
2. Queen Geneva, Herman Younger, Fort Worth
3. Miss Clover Buck, M. Leonard, Fort Worth
4. Golden Warrior, Tom Hodge, Fort Worth
WESTERN RANCH RIDE:
1. Buddy Day, Ronnie Bankhead, Fort Worth
2. Flair, Mrs. Louella Baker, Dallas
3. Honey Dodger, O. H. Crew, Fort Worth
4. Gold Stamp, Coburn Farms, Fort Worth
COSTUME CLASS:
1. Susie Thompson and D. D. Taylor, Fort Worth
2. Ricky Magers, Fort Worth
3. Bootsie Brown, Fort Worth
4. Melanie Meier, Arlington
QUEENS CLASS:
Queen: Shirley Champion, Fort Worth
Princess: Tinker Stewart, Dallas
Princess: Sissie Crumley, Fort Worth

DANNY'S FAITH, owned by H. H. Porter of Fort Worth, Reserve Champion Stock Mare at Richland Hills Show.
—Alexander Photo, Dallas

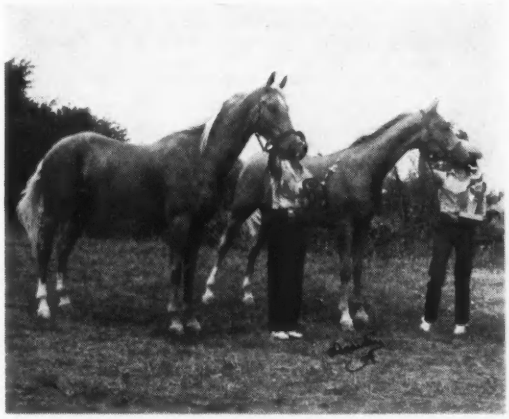

Palomino Pleasure Horses owned by Mrs. Mary Hodge of Ft. Worth. Grand Champion KULA and Reserve Champion LIO LANI KAI, at Richland Hills Show.
—Alexander Photo, Dallas

RAINY DAY ZANTY, owned by L. M. Jeanes of Sherman, Texas, Reserve Champion Stock Stallion at Richland Hills Show.
—Alexander Photo, Dallas

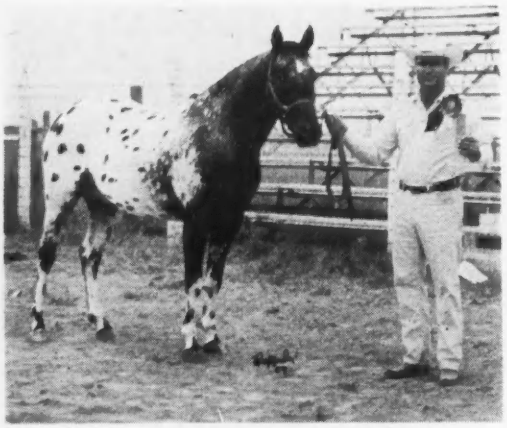

ECHOHAWK, owned by Hayes McDole of McDade, Louisiana at the Cooterville Ranch, Res. Ch. Stallion at Austin.
—Alexander Photo, Dallas

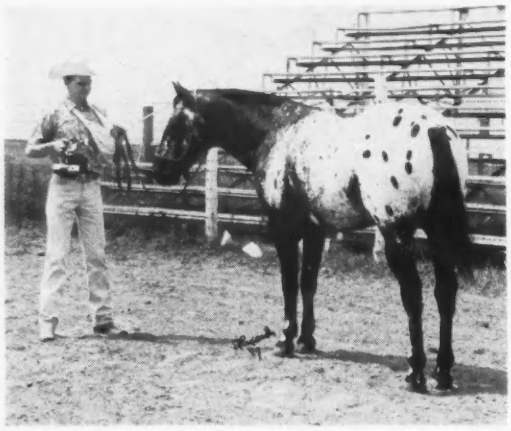

RUSTLER BILL, owned by David Wimberly of Fort Worth, Grand Champion Appaloosa Stallion at Austin April 25.
—Alexander Photo, Dallas

COWTOWN APPALOOSA SHOW

Fort Worth, May 2-3, 1959

STALLIONS 1958:
1. Goggles, Pete Smith, Tatum, N. Mex.
2. Chief Kieti, J & S Ranch, Ft. Worth
3. Coushatt Joe, Alex Williamson, Dallas
4. Chataws Sipapu, Bates-Tudor, Pineville, La.
5. Frosty Star, Wayne Woods, Monroe, La.

STALLIONS 1957:
1. Cooterville Red Bud, P. W. Anderson, Marshall
2. Delaware Chieftain, Flying W. Stables, Sarcoxie, Mo.
3. Tomo, Mrs. Jack R. Bowie, Dallas
4. Go Boy, Dr. James R. McKinney, Wichita Falls
5. Frosty Diablo, D. C. Wilson, Goldthwaite

STALLIONS 1956:
1. Quavo B, Elvin Blevins, Wynnewood, Okla
2. Pico, Jim Wales, Refugio
3. Pale Moon B, Bob Smith, Hurst
4. War Paint RA, A. C. Raymos, Burleson

STALLIONS 1955 or before:
1. Joker B, Carl Miles, Abilene
2. Rustler Bill, David Wimberly, Ft. Worth
3. Navajo Britches, Bill Hudlow, Tecumseh, Okla.
4. White Eagle, Paul Honeycutt, Abilene
5. Whistle Britches, Carl Miles, Abilene

GRAND CHAMPION STALLION: Joker B
RESERVE CHAMPION STALLION: Rustler Bill

MARES 1958:
1. Chula T, W. R. Watson, Tatum, N. Mex.
2. Mitzi Sage, Jim Smith, O'Donnell
3. Sparkle Plenty, Carl Miles, Abilene
4. Washata, Jack Johnson, Waco
5. Sunbeam, Jack Johnson, Waco

MARES 1957:
1. Jessie Joke, Flying W Stables, Sarcoxie, Mo.
2. Kandu Gal, Garland Ranch, Ft. Worth
3. Chicksha Princess, Bill Hudlow, Tecumseh, Okla.
4. Suzy Q L, Cecil Lindsey, Pauls Valley, Okla.
5. Christy Garland, W. W. Summers, Garland

MARES 1956:
1. Tick Tock, Flying W. Stables, Sarcoxie, Mo.
2. Cupcake, Wayne Woods, Monroe, La.
3. Stardust J, Jack Johnson, Waco

MARES 1955 or Before:
1. Kanadays Lightfoot, J. Nunnely, St. Joe
2. Appa Zanna, Double R Ranch, McKinney

GRAND CHAMPION MARE: Jessie Joke
RESERVE CHAMPION MARE: Tick Tock

GELDINGS:
Mojave W, Double R Ranch, McKinney

GET OF SIRE:
1. Buttons B, Elvin Blevins, Wynnewood, Okla.
2. Poteet B, Pete Smith, Tatum, N. Mex.
3. Simco Chinook, Jack Johnson, Waco
4. Captain Roe, Joe Davis, Carrollton

PRODUCE OF DAM:
Snowdrift E, D. C. Bates, Pineville, La.

JUNIOR REINING:
1. War Paint RA, A. C. Raymos, Burleson
2. Tick Tock, Flying W Stables, Sarcoxie, Mo.
3. Pico, Jim Wales, Refugio
4. Stardust J, Jack Johnson, Waco
5. Chief Smokey, Jack Johnson, Waco

SENIOR REINING:
1. Chief Smokey, Jack Johnson, Waco
2. Joker B, Carl Miles, Abilene
3. White Eagle, Paul Honeycutt, Abilene
4. Whistle Britches, Carl Miles, Abilene

CHAMPIONSHIP REINING:
Gr. Ch.: Chief Smokey
Res. Ch.: War Paint RA

STAKE RACE:
1. Joker B, Carl Miles, Abilene
2. White Eagle, Paul Honeycutt, Abilene
3. Chief Smokey, Jack Johnson, Waco

BARREL RACE:
1. White Eagle, Paul Honeycutt, Abilene
2. Chief Smokey, Jack Johnson, Waco
3. Black Beaver, Cecil Bernard, Shawnee, Okla.
4. Whistle Britches, Carl Miles, Abilene

RICHLAND HILLS APPALOOSA SHOW

Fort Worth, May 16-17, 1959

STALLIONS 1958:
1. Apache Boy, G. J. Brants, Springfield, Ill.
2. Whistler Junior, Carl Miles, Abilene
3. Beau Keechi, C. M. Terry, Olney
4. Goggles, Mrs. Lou Smith, Tatum, N. Mex.
5. Red Bonnett, Moore-Nunnaly, St. Joe

STALLIONS 1957:
1. Cooterville Red Bud, P. M. Anderson, Marshall
2. To Mo, John F. Myres, Ringling, Okla.
3. Arbuckle Buttons, McLain Rose, Ringling, Okla.
4. Pardo B, A. G. Compton, Uvalde
5. Powder Rider Red, G. F. Bobbitt, Mansfield

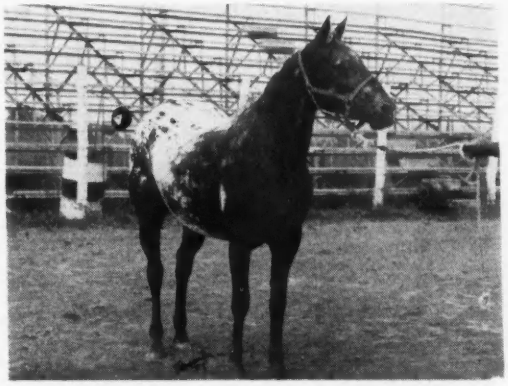

DAWN, owned by Ed Ward of Caldwell, Texas, Grand Champion Appaloosa Mare at Austin, April 25.
—Alexander Photo, Dallas

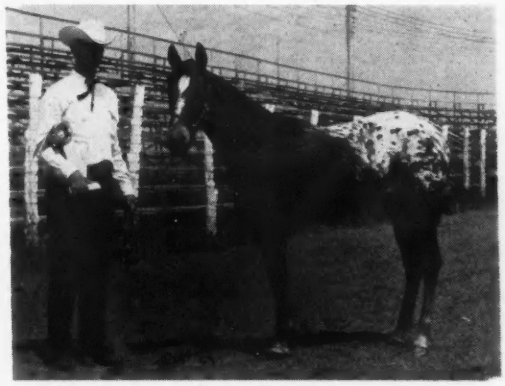

CHULA T and her smiling owner W. R. Watson of Tatum, New Mexico. Chula T was Reserve Champion Mare at Austin.
—Alexander Photo, Dallas

STALLIONS 1956:
1. Cooterville Echohawk, H. McDole, McDade, La.
2. Quavo B, Elvin Blevins, Wynnewood, Okla.
3. Pale Moon B, Bob Smith, Hurst
4. Pico, Jim Wales, Refugio
5. War Paint RA, A. C. Raymos, Burleson

STALLIONS 1955 or Before:
1. Little Red Leopard, Fred Kanaday, Plainview
2. Rustler Bill, David Wimberly, Ft. Worth
3. Joker B, Carl Miles, Abilene
4. Little Man S, O. J. Bryant, Springfield, Ill.
5. Cherokee, Adams Ranch, Edmond, Okla.

GRAND CHAMPION STALLION: Cooterville Echohawk
RESERVE CHAMPION STALLION: Little Red Leopard

MARES 1958:
1. Wahwee Dot, Chas. Nichols, Three Rivers
2. Chula T, W. R. Watson, Tatum, N. Mex.
3. Pawnee Princess, D. A. Tomlinson, Okla. City, Okla.
4. She'll Do, Adams Ranch, Edmond, Okla.
5. Sparkle Plenty, Carl Miles, Abilene

MARES 1957:
1. Kandu Gal, Garland Ranch, Ft. Worth
2. Dominette, Harmon Scales, Lubbock
3. Suzy Q L, Cecil Lindsey, Pauls Valley, Okla.
4. Lady Cochise, A. D. Ware, Ft. Worth
5. Christy Garland, Woody Summers, Garland

MARES 1956:
1. Cutie Pie, Carl Miles, Abilene
2. Chinooks Stardust, Jack Johnson, Waco

MARES 1955 or Before:
1. Quanda Linda, J. D. Davis, San Antonio
2. Kanadays Lightfoot, Moore-Nunnley, St. Jo
3. Pukachef, Adams Ranch, Edmond, Okla.
4. Nemo-Shawn, G. P. Bobbett, Mansfield
5. Miss Corkey, Edwin B. Dow, Ft. Worth

GRAND CHAMPION MARE: Wahwee Dot
RESERVE CHAMPION MARE: Quanda Linda
GELDINGS 1955 or Before:
1. Mojave W, Double R Ranch, McKinney
2. Smokey C, O. G. Caldwell, Shreveport, La.
3. Little Whistle, Bill Kuykendall, Ft .Worth
4. Katawa, Jack Johnson, Waco

GRAND CHAMPION GELDING: Mojave W
RESERVE CHAMPION GELDING: Smokey C
GET OF SIRE:
Buttons B, Elvin Blevins, Wynnewood, Okla.

PRODUCE OF DAM:
1. Corky, W. R. Watson, Tatum, N. Mex.
2. Miss Corky, Edwin B. Dow, Ft. Worth
3. Faye, Jimmy Willis, McKinney

JUNIOR REINING:
1. Pico, Jim Wales, Refugio
2. Go Boy, J. R. McKinney, Wichita Falls
3. War Paint RA, A. C. Raymos, Burleson
4. Dusty Warrior, Dr. JoAnn Dillard, Duncan, Okla.
5. Cutie Pie, Carl Miles, Abilene

SENIOR REINING:
1. Mojave W, Double R Ranch, Mckinney
2. Rustler Bill, David Wimberly, Ft. Worth
3. Little Man Sa, G. J. Bryant, Springfield, Ill.
4. Little Whistle, Bill Kuykendall, Ft. Worth
5. Joker B, Carl Miles, Abilene

REINING CHAMPIONSHIP:
1. Little Man S
2. War PaintRA
3. Mojave W
4. Rustler Bill
5. Pico

COSTUME CLASS:
Dusty Warrior, Dr. JoAnn Dillard, Duncan, Okla.

STAKE RACE:
1. Joker B, Carl Miles, Abilene
2 & 3 Tie: Chief Smokey & Dusty Warrior

FOREST PARK APPALOOSA SHOW
Fort Worth, May 31, 1959

APPALOOSA DIVISION

STALLIONS 1958:
1. Split Britches, Harmon Scales, Lubbock
2. Chief Kieti, J&S Ranch, Fort Worth

STALLIONS 1957:
1. Arbuckle Buttons, McLain Rose, Ringling, Okla.
2. K Tomo, John Myres, Irving
3. Tye Hee, C. R. Likins, Wichita Falls
4. Kiowa Son, Dan Coates, Fort Worth
5. Cooterville Red Bud, P. W. Anderson, Marshall

STALLIONS 1956:
1. Chief of Swan Lake, M. L. Padgett, Collinston, La.
2. Pale Moon B, Bob Smith, Bedford
3. Tonto Chinook, J. D. Stovall, Waco
4. Double 5 Domino, A. G. Davis, Brownfield
5. Dusty Warrior, JoAnn Dillard, Duncan, Okla.

STALLIONS 1955 or Befor:
1. Rustler Bill, David Wimberly, Fort Worth
2. Sotleo, J&S Ranch, Fort Worth
GRAND CHAMPION STALLION: Rustler Bill
RESERVE CHAMPION STALION: Chief of Swan Lake

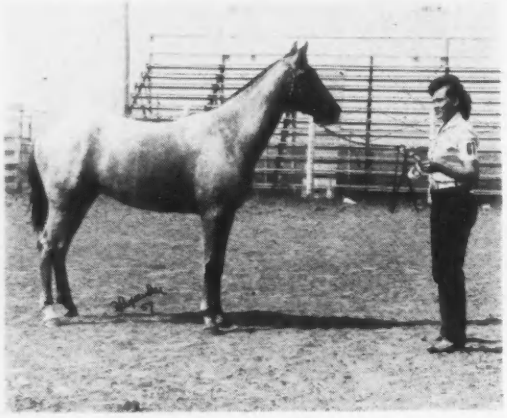

HOBO EAGLE, owned by Elaine Weiman of Houston, Reserve Champion Gelding at Austin Appaloosa Show, April 25. —Alexander Photo, Dallas

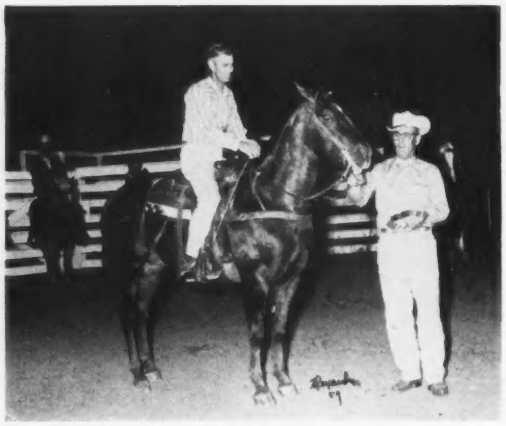

JOKER BOY, winner of Stake Race at Austin Appaloosa Show, and owner Chester Pickle of Kingsville, Texas, with prize. —Alexander Photo, Dallas

MARES 1958:
1. Chinooks Lady Fair, J. D. Stovall, Waco
MARES 1957:
1. Dominette, Harmon Scales, Lubbock
2. Kandu Gal, Garland Ranch, Fort Worth
3. Lady Cochise, Bar W. Ranch, Fort Worth
4. Fancy Pants P, Byron Zimmerman, Corpus Christi
MARES 1956:
1. Honey Bee, Howard Poor, Baton Rouge, La.
2. Pocahontas, David Wimberly, Fort Worth
3. Kiowa Princess, Dan Coates, Fort Worth
MARES 1955 or Before:
1. Saschki Jil, Pete Yancy, Wichita Falls
2. Miss Corky, Edwin B. Dow, Fort Worth
GRAND CHAMPION MARE: Dominette
RESERVE CHAMPION MARE: Honey Bee P
JUNIOR GELDINGS:
1. Patchy Boy, Byron Zimmerman, Corpus Christi
SENIOR GELDINGS:
1. Mojave W, RR Ranch, McKinney.
2. Little Whistle, Bill Kuykendall, Fort Worth
GRAND CHAMPION GELDING: Mojave W
RESERVE CHAMPION GELDING: Little Whistle
GET OF SIRE:
Buttons B, Elvin Blevins, Wynnewood, Okla.
PRODUCE OF DAM:
1. Blue Bird, J. D. Stovall, Waco
2. Freckles H, McLain Rose, Ringling, Okla.
3. Miss Corky, Edwin Dow, Fort Worth
JUNIOR REINING:
1. Honey Bee P, Howard Poor, Baton Rouge, La.
2, 3 & 4 Tied:
Chief of Swan Lake, M. L. Padgett, Collinston, La.
Tonto Chinook, J. D. Stovall, Waco
Double Five Domino, A. G. Davis, Brownfield
5 & 6 Tied:
Arbuckle Buttons, McLain Rose, Ringling, Okla.
Dusty Warrior, JoAnn Dillard, Duncan, Okla.
SENIOR REINING:
1. Little Whistle, Bill Kuykendall, Fort Worth
2. Rustler Bill, David Wimberly, Fort Worth
CHAMPION REINING HORSE: Honey Bee P
RESERVE CHAMPION REINING HORSE: Little Whistle
STAKE RACE:
1. Double 5 Domino, A. G. Davis, Brownfield
2. Patchy Boy, B. Zimmerman, Corpus Christi
3. Dusty Warrior, JoAnn Dillard, Duncan, Okla.
WESTERN PLEASURE:
1. Rustler Bill, David Wimberly, Fort Worth
2. Dusty Warrior, JoAnn Dillard, Duncan, Okla.
3. Patchy Boy, B. Zimmerman, Corpus Christi

PLAINVIEW APPALOOSA HORSE SHOW

Plainview, Texas, June 13, 1959

1959 STALLIONS:
1. Nennley's Leopard, George Moore, St. Jo
2. Terra Blancas Ma, Dale E. Martin, Canyon
3. R. W's Red Eagle, Mary Lumpkin, Tulia
STALLIONS 1958:
1. Whistle Britches, Jr., Carl Miles, Abilene
2. Johnny Iron Lightning, Riley Miller, Justiceburg
3. High Stakes, Ace Hooper, Plainview
STALLIONS 1957:
1. Arbuckle Buttons, McLain Rose, Ringling, Okla.
2. Lucky Spot, G. G. Young, Muleshoe
3. Panhandle Scout, Eddie Woods, Amarillo
STALLIONS 1956 or Before:
1. Careys Little Chief, Carey Ranch, Denver, Colo.
2. Joker B, Carl Miles, Abilene
3. Navajo Britches, Bill Hudlow, Tecumseh, Okla.
GRAND CHAMPION STALLION: Careys Little Chief
RESERVE CHAMPION STALLION: Joker B
MARES 1959:
1. Bennett's Cherry, C. R. Bennett, Hart
2. Mickeys Swirling Sue, Mickey Lankford, Tulia
3. Reigning Beauty, Hayden Dillard
MARES 1958:
1. Blond Dodger, R. D. Back, McLean
2. Chula T, W. R. Watson, Tatum, N. Mex.
3. Sharp Knife Ace Hooper, Plainview
MARES 1957:
1. Dominette, Harmon Scales, Lubbock
2. Wohelo, G. C. Wilson, Goldthwaite
3. Woods Win Day, Eddie Woods, Amarillo
MARES 1956 or Before:
1. Careys Snow Shadow, Carey Ranch, Denver, Colo.
2. Careys Homogie, Carey Ranch, Denver, Colo.
3. Carmelita, Riley Miller, Justiceburg
GRAND CHAMPION MARE: Careys Snow Shadow
RESERVE CHAMPION MARE: Blonde Dodger
REINING CLASSES:
1. Quanah, C. D. Leon of Abilene
2. High Spot, Dr. J. V. Miller, Plainview
CUTTING HORSE CLASSES:
1. Quanah, C. D. Leon, Abilene
2. Simcos Chinook, Jack Johnson, Waco
3. High Spot, Dr. J. V. Miller, Plainview
4. Bow, McLain Rose, Ringling, Okla.

RCA RODEO NEWS

The Fourth-of-July weekend, traditionally the Cowboy's Christmas, lived up to its name again this year Nearly three dozen rodeos approved by the Rodeo Cowboys Assn. in 22 states paid out $127,500 in prize money. The richest purses were paid off by the Reno, Nevada, rodeo—$13,400 and the St. Paul Oregon, rodeo—$10,140.

Bob Altizer of Texas continues to have earned the largest amount of money thus far this season. And that in only one event—calf roping. At present his earnings are just over $13,000 and actually that's more than the top All Around RCA man has at present.

HOUSTON FSS

After 2 years' absence, RCA boys will be back again in Houston next year at the annual Fat Stock Show. Dates are February 24 thru March 6, a few days earlier than heretofore. But, as President Douglas B. Marshall of the Houston FSS remarked, "That means those of us who ride the Salt Grass Trail will get a little wetter and a little colder."

11-yr-old Angie Watts, daughter of Mr. & Mrs. I. E. Watts of Waco, with the saddle, radio and five trophies she won, as champion contestant at 9th annual Ft. Worth Horse Shoe Club Show this spring. On Labor Day, September 7, Angie again enters the show ring as contestant, this time at the 19th Annual Free Labor Day Horse Show of the Waco Longhorn Club.
—Cliff Shelley Photo, Waco

DALLAS FAIR OCTOBER 10-25

Something new will be added to the Annual Dallas Fair this Fall. A complete Horse Show in conjunction with the great State Fair will be held in the enclosed arena on the Fair Grounds.

Classes for Arabians, American Saddle Horses, Tennessee Walking Horses, Palominos and Shetlands rade Horses, Roadsters, Quarter Horses, Palominos and Shelands have been scheduled for a 15-day show beginning October 10 and ending on the 25th. A premium list of $33,300 is in the making.

Quarter Horses and Arabians will show October 15-18, while Shetlands and Palominos will have the last 6 days of the Show. All other classes will show the first four days, Oct. 10-14.

RACE HORSE CLUB REGISTRY

Raywood, Texas Inc. 1956

President
F. A. Connell, Raywood, Texas

Vice President
Mable Thomas, Liberty, Texas

Secretary-Treasurer
Cecilia Connell, Raywood

Honorary Vice Presidents:
Theobert Cormier of Welsh, La.
W. W. Richardson, Beaumont,
Ernest H. Lane of Odem, Texas

Texas Inspectors:
Seth Kay of Dayton
W. A. (Ab) Simpson of Groves
J. N. Jacques of Crosby—
Using Horses

N. Y. State Inspector:
Syd Little, Jamestown, N. Y.

RACE HORSE CLUB, INC., Raywood, Texas, will register Thoroughbreds and grades, Quarter Horses and grades, or crosses of the two, and any horse that can run in B time. Also that good brood mare that no one else will register, and will speed rate them. at Arcadia, Texas. Write the Secretary at Raywood, Texas, for further information and Handbook, 25c.

AUTHENTIC OLD WEST POSTERS

FOR DEN, OFFICE OR DORM.

Wells Fargo set of 12 ..... $2
*Jesse James Reward 50c
*Dalton Gang Reward 50c
Stage Coach Poster 50c
Old Texas Reward 50c

SPECIAL PRICE:
Entire Group $3.

**Engraved Picture*

Send cash, check or M.O.

FRONTIER, Box 1074th, Decatur, Ga.

TEXAS HORSEMAN
Box 757
Galveston, Texas
Return Postage
Guaranteed
Form 3547

Sec. 34, P. L. & R.
U. S. POSTAGE
PAID
GALVESTON, TEXAS
Permit No. 71

EASY MILES WITH A MILEY

DESIGNED by HORSEMEN

When you buy a MILEY trailer, your horse gets — SAFE, COMFORTABLE, EASY - RIDING TRANSPORTATION. Exclusive features found only in a MILEY trailer make it the finest money can buy.

Tandem Axle Two-Horse
Trailers from $795

Single Axle One Horse
Trailers from $495
Prices Quoted FOB Ft. Worth. Texas

Buy on Easy Terms
1/3 Down
UP TO 18 MONTHS TO PAY BALANCE

The new MILEY Custom Pickup Top fits all standard make Pickups — ideal for:

• Ranchers • Contractors • Farmers
• Travelers • Sportsmen • Salesmen

Trailers Available For Immediate Delivery From the Following Distributors:

Teague Motor Co.
Rose & Colville
Walla Walla, Washington

Bert Kearns Motor Co.
Box 1670
Great Falls, Montana

Hobbs Trailers
7402 East—Tex Freeway
Houston, Texas

Col Thomas Jackson
Dunlap, Illinois

Lester Goodson Pontiac Co.
1117 Caroline
Houston, Texas

B. F. Smith & Son Saddlery
3003 E. Broadway
No. Little Rock, Ark.

Rapid City Trailer Sales
Rapid City, S. D.

Gordon Culwell
Jim Crofford
Bell Avenue
FL6-4438 & FL6-2103
Amarillo, Texas

Utter Motor Company
1212 West 2nd
Spokane, Washington

Leroy Balfanz
Rt. 1, Box 45
Hopkins, Minn.

Tom McKinley
1010 E. St.
Fenton, Michigan

Ray Munton
Box 91
Lake George, N.Y.

Elmer Bereuter
1701 N. Lindbergh St.
St. Louis 14, Mo.

Glen Sparks
5337 E. 41st
Indianapolis, Indiana

Earl Colteryahn
7190 Sansue Dr.
Bethel Park, Penna.

Hobbs Trailers
2418 W. Military Dr.
San Antonio, Texas

H. B. Pearson, Jr.
Redhorse Stables
Rt. No. 7, Box 229
Chattanooga, Tennessee

Brewer Motor Co.
23 A. St. SW
Auburn, Washington

Bonniedale Farms
Snake Hill Rd.
No. Scituate, R.I.

Sands Trailer Co.
Box 95
Glendale, Ariz.

Flying W Stables
860 N. Russell
Aurora, Illinois

Jack Griffin
1458 S. State
Salt Lake City, Utah

Hobbs Trailers
Box 1055
El Paso, Texas

Hobbs Trailers
Box 102
Lubbock, Texas

Paul E. Sams
Box 517
New Orleans, La.

Dave Naas
Savage, Minn.

Dean Sage
Sheridan, Wyo.

Hobbs Trailers
824 Arno S. E.
Alburquerque, N.M.

C. G. Whitcomb
Box 351
Sterling, Colorado

Larry Hall
Hall Trucking Co.
Marion, Ohio

Charlie Wilkerson
3300 De Soto
Pensacola, Florida

Pete Knapp
Dickinson, S. D.

Bill McNeil
Aberdeen, N.D.

Louis Scott
6400 E. 7th
Tulsa, Okahoma

G. K. Hardt
701 Santa Rosa
Santa Rosa, California

Write for Prices and detailed literature today!

MILEY TRAILER CO., INC.

3417 N. Main St., Fort Worth, Texas — Telephone MA 6-8244
2121 Kenmere, Burbank, California. Telephone THornwall 5-7245